

VIENNA, MAINE

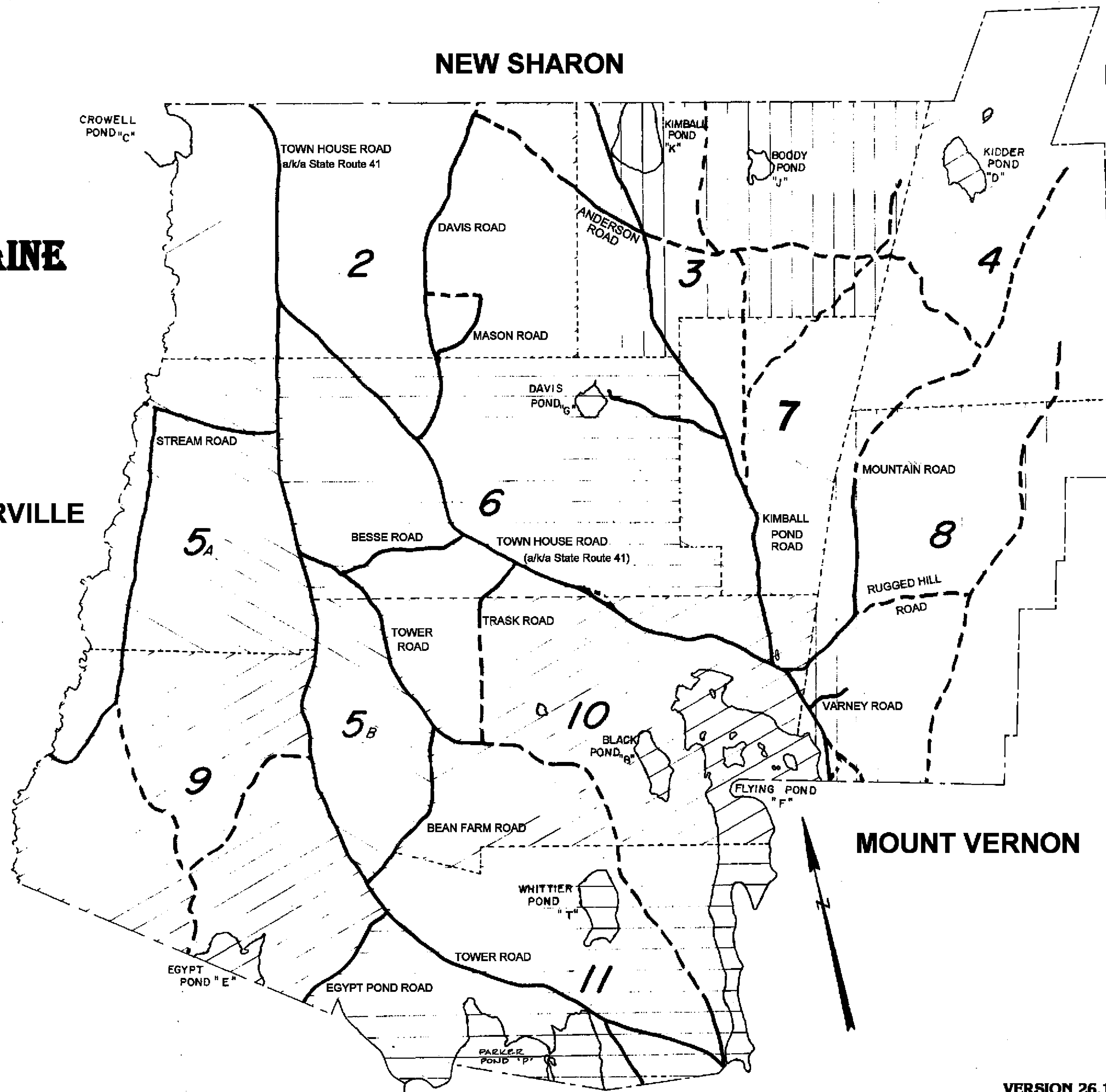

————— = TOWN OR STATE- MAINTAINED ROAD
- - - - - = PRIVATE OR DISCONTINUED ROAD

NOTE: These maps are intended for assessment purposes ONLY and are not suitable for ANY other use.

Original scale: 1" = 1540' +/-

VERSION 26.1 4/1/26

Updated to April 1, 2026 by
YORK HILL SURVEYING
Creston Gaither, PLS
150 Davis Road
Vienna, ME 04360
(207) 293-2909
email: crestong@yorkhillsurveying.com



Original maps by J. Pongonis
Updates 1994 - present by York Hill Surveying, Vienna, ME

TOWN OF VIENNA TAX MAP NO. 1 (index) APRIL 1, 2026

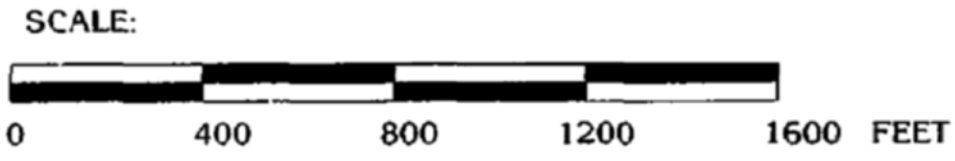

NOTE: These maps are intended for assessment purposes ONLY and are not suitable for ANY other use.

NEW SHARON

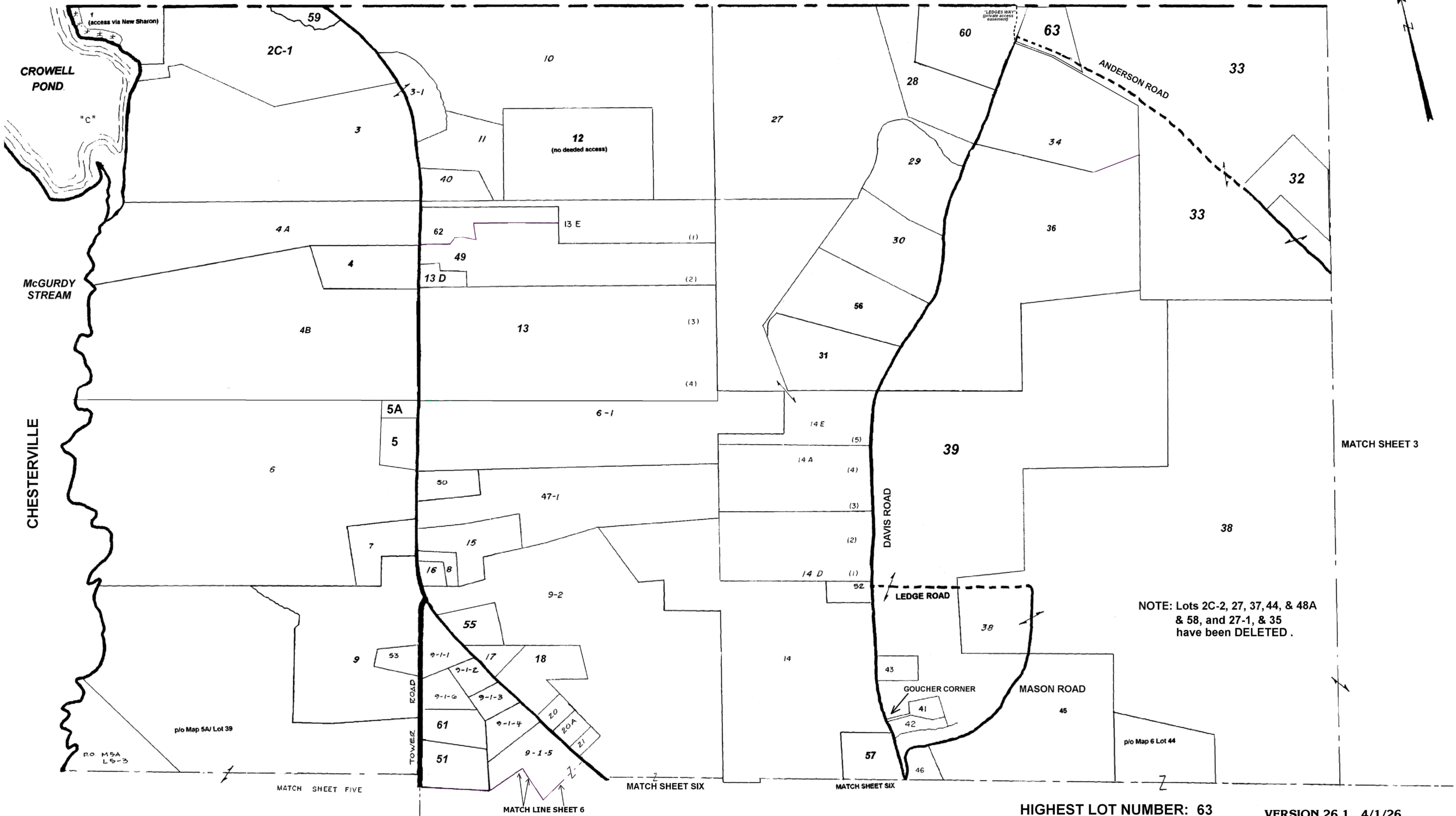

NOTE: Lots 2C-2, 27, 37, 44, & 48A & 58, and 27-1, & 35 have been DELETED.

p/o Map 5A/ Lot 39

RO M5A LS-3

p/o Map 6 Lot 44

MATCH SHEET FIVE

MATCH SHEET SIX

MATCH SHEET SIX

MATCH LINE SHEET 6

HIGHEST LOT NUMBER: 63

VERSION 26.1 4/1/26

Original maps by J. Pongonis
 Updates 1994 - present by York Hill Surveying, Vienna, ME

TOWN OF VIENNA TAX MAP No. 2

APRIL 1, 2026

NEW SHARON

PIO MAP 4 LOT 1

KENNEBEC HIGHLANDS

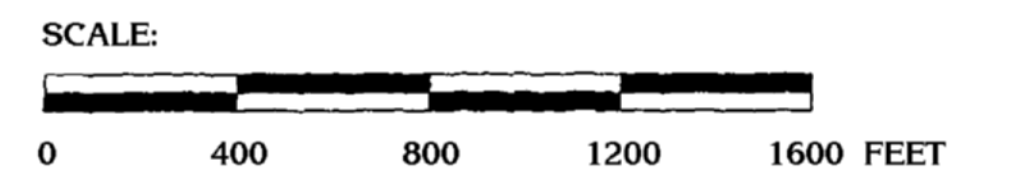

NOTE: Lots 39, 49, 54, 55, 64, and 70 have been DELETED

Highest lot number: 77

NOTE: These maps are intended for assessment purposes ONLY and are not suitable for ANY other use.

VERSION 26.1 4/1/26

NOTE: Lots 2, 3, 7, 8, & 10 have been deleted.

NOTE: These maps are intended for assessment purposes ONLY and are not suitable for ANY other use.

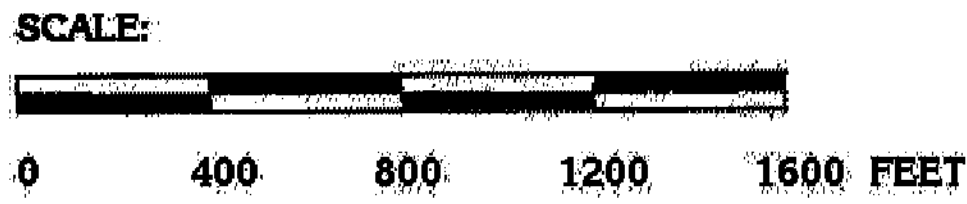
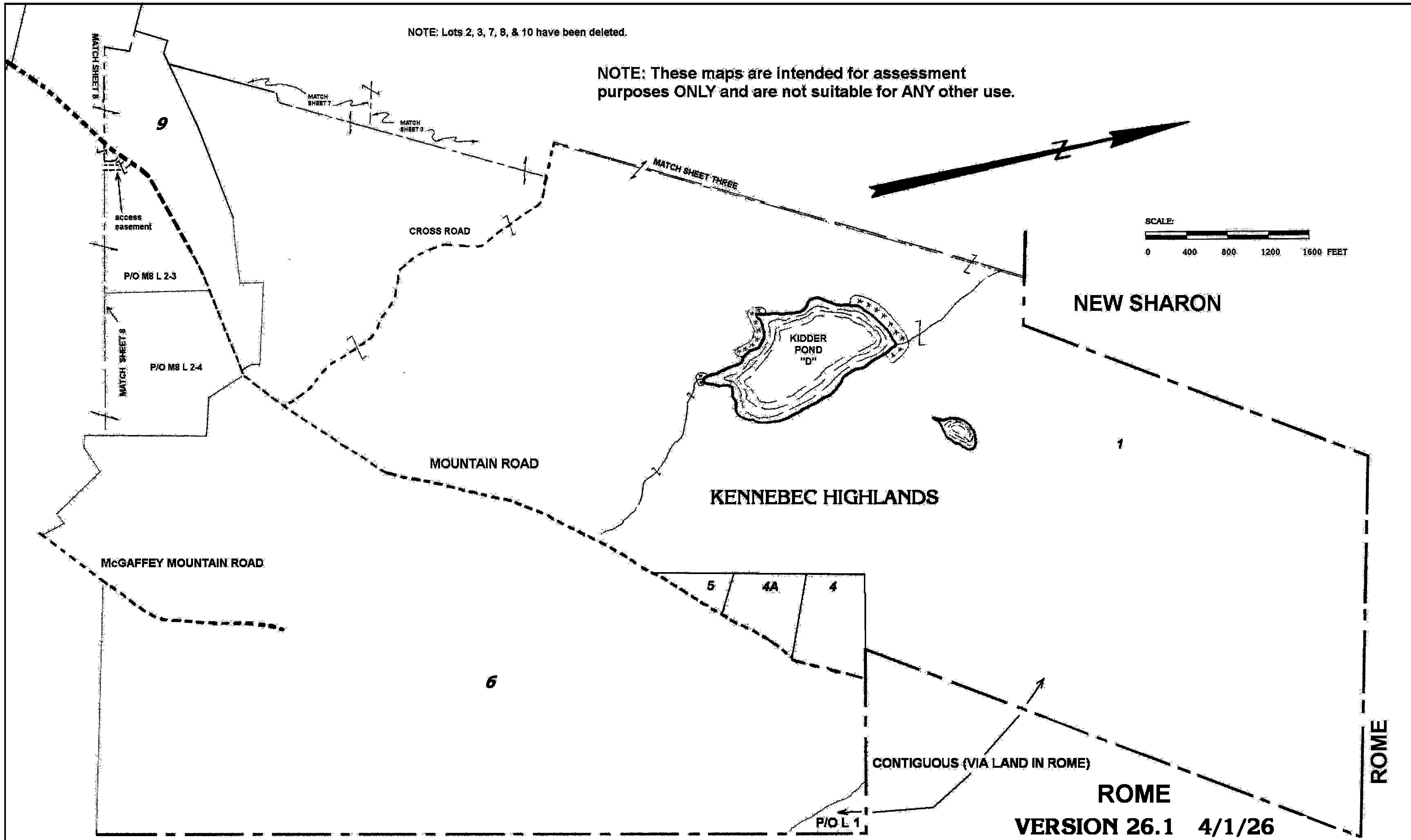

Original maps by J. Pongonis
Updates 1994 - present by York Hill Surveying, Vienna, ME

TOWN OF VIENNA TAX MAP No. 4 APRIL 1, 2026

ROME
VERSION 26.1 4/1/26

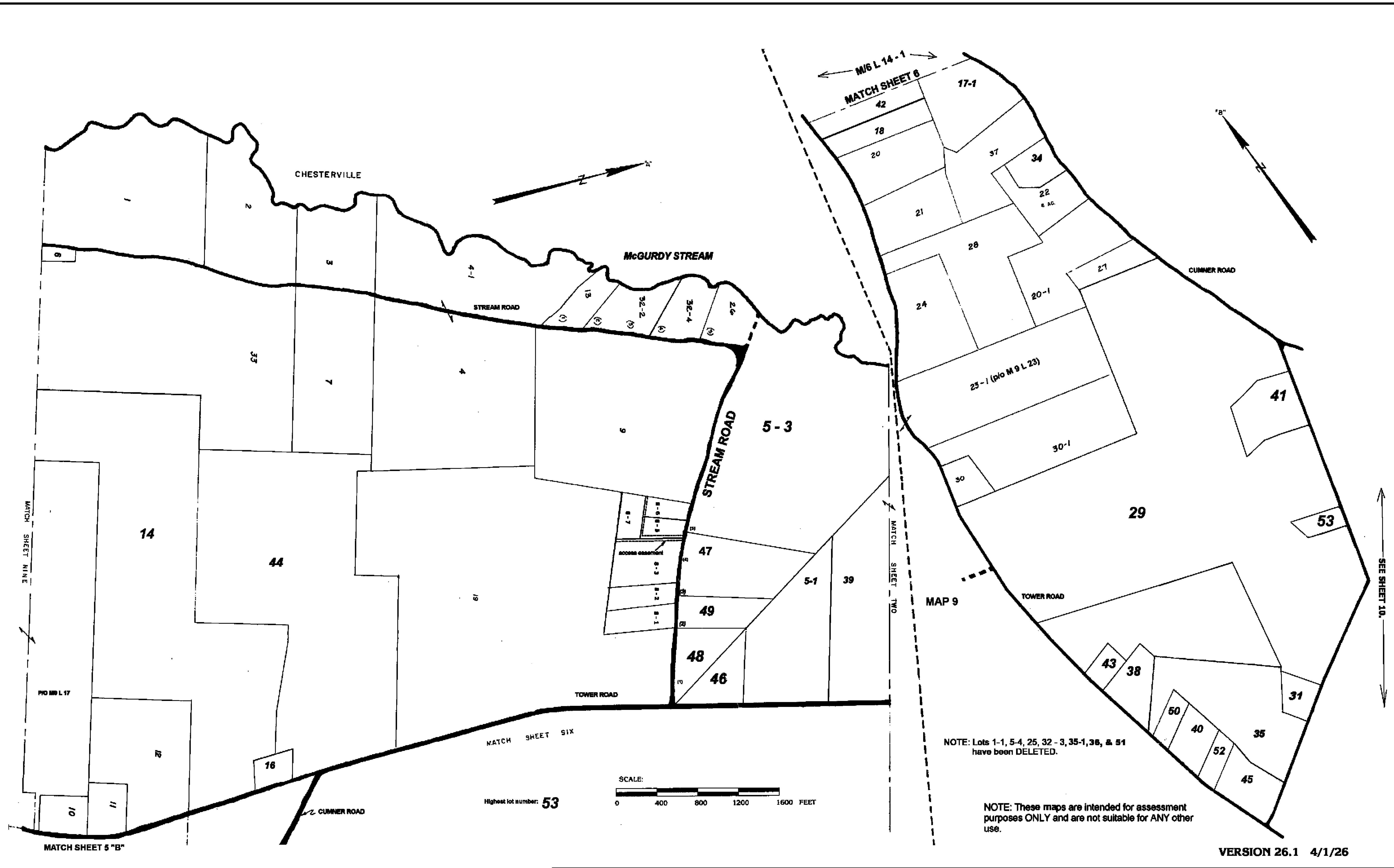

Original maps by J. Pongonis
 Updates 1994 - present by York Hill Surveying, Vienna, ME

TOWN OF VIENNA

TAX MAP No. 5

APRIL 1, 2026

VERSION 26.1 4/1/26

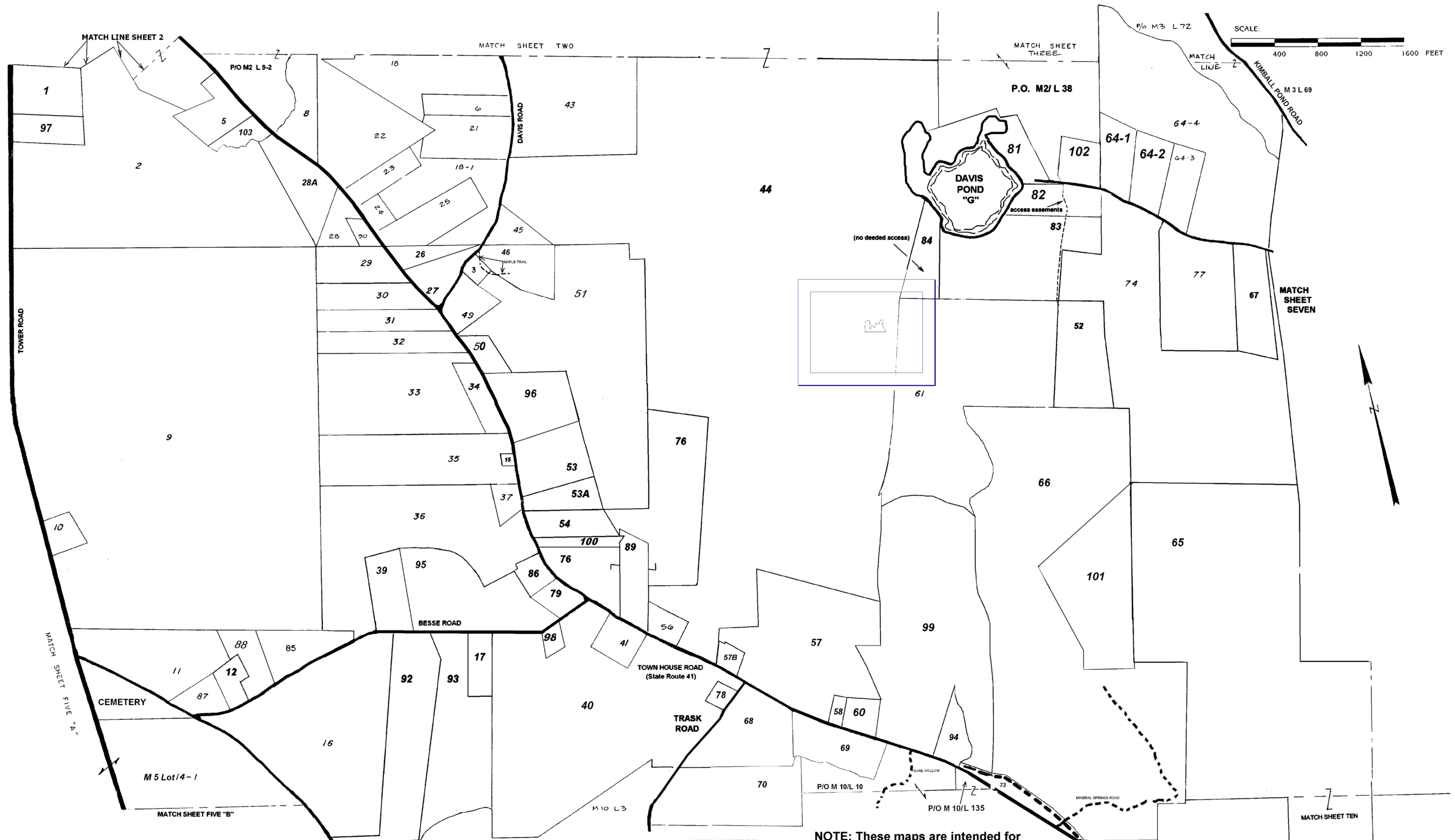

HIGHEST LOT NUMBER: 103

NOTE: Lots 4, 13, and 55 have been DELETED.

NOTE: These maps are intended for assessment purposes ONLY and are not suitable for ANY other use.

VERSION 26.1 4/1/26

Original maps by J. Pongonis
 Updates 1994 - present by York Hill Surveying, Vienna, ME

TOWN OF VIENNA TAX MAP NO. 6 APRIL 1, 2026

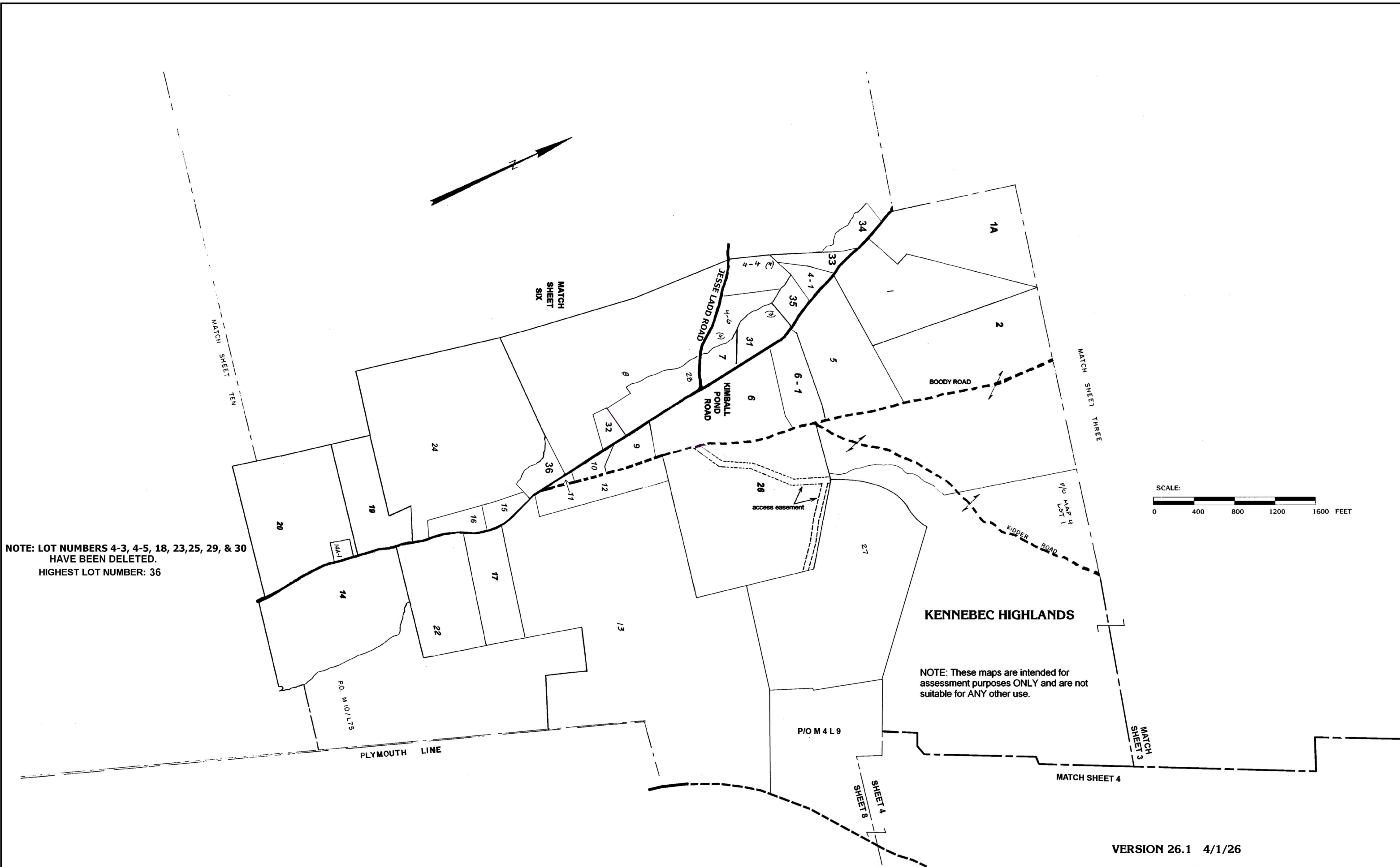

NOTE: LOT NUMBERS 4-3, 4-5, 18, 23, 25, 29, & 30
 HAVE BEEN DELETED.
 HIGHEST LOT NUMBER: 36

KENNEBEC HIGHLANDS

NOTE: These maps are intended for
 assessment purposes ONLY and are not
 suitable for ANY other use.

VERSION 26.1 4/1/26

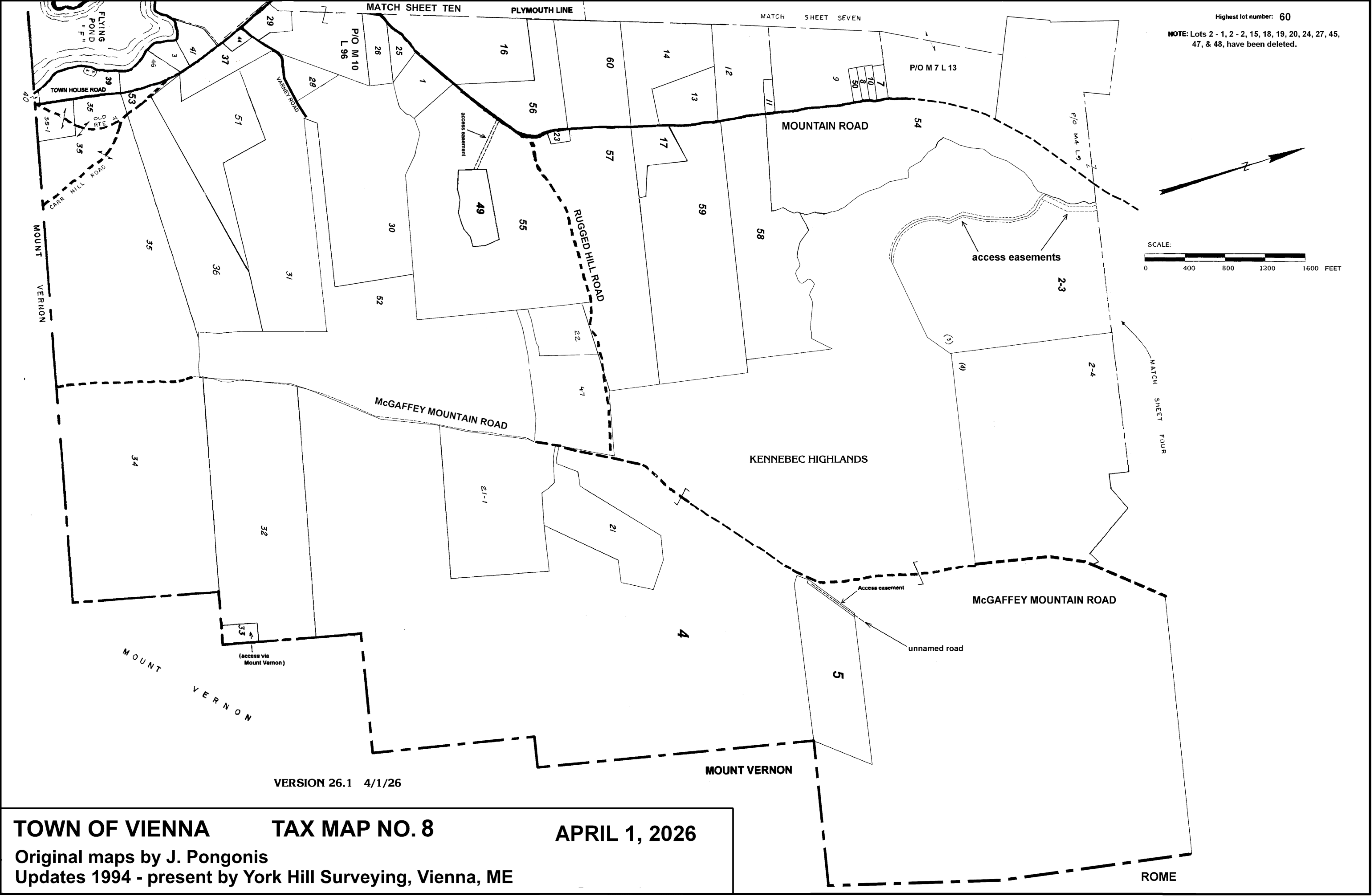

Highest lot number: 60
 NOTE: Lots 2 - 1, 2 - 2, 15, 18, 19, 20, 24, 27, 45, 47, & 48, have been deleted.

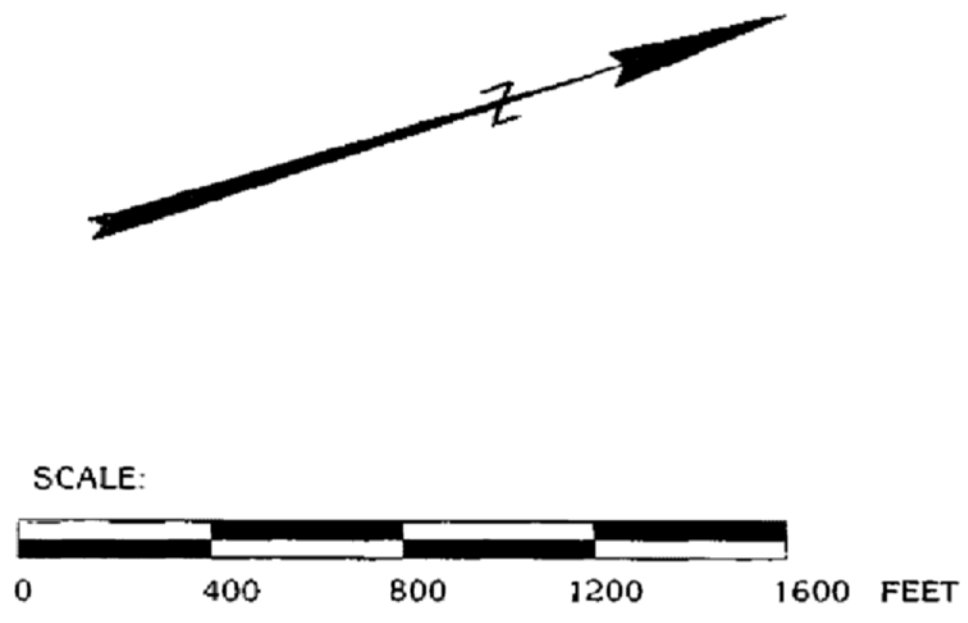

VERSION 26.1 4/1/26

TOWN OF VIENNA TAX MAP NO. 8 APRIL 1, 2026
 Original maps by J. Pongonis
 Updates 1994 - present by York Hill Surveying, Vienna, ME

ROME

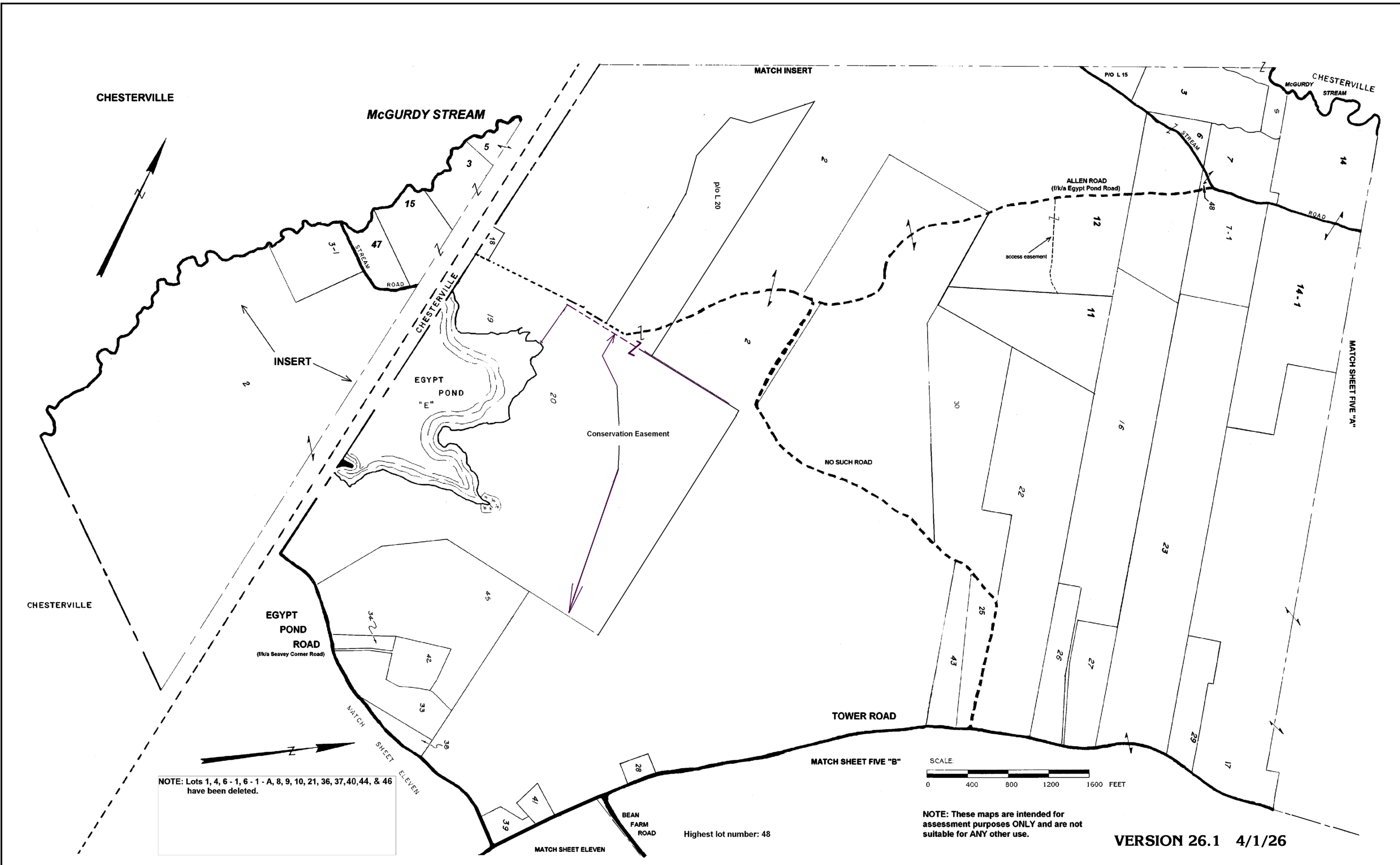

NOTE: Lots 1, 4, 6 - 1, 6 - 1 - A, 8, 9, 10, 21, 36, 37, 40, 44, & 46 have been deleted.

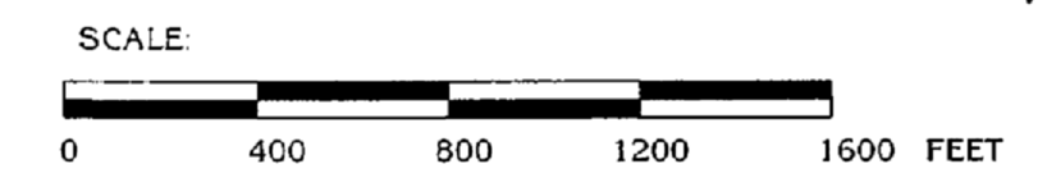

NOTE: These maps are intended for assessment purposes ONLY and are not suitable for ANY other use.

VERSION 26.1 4/1/26

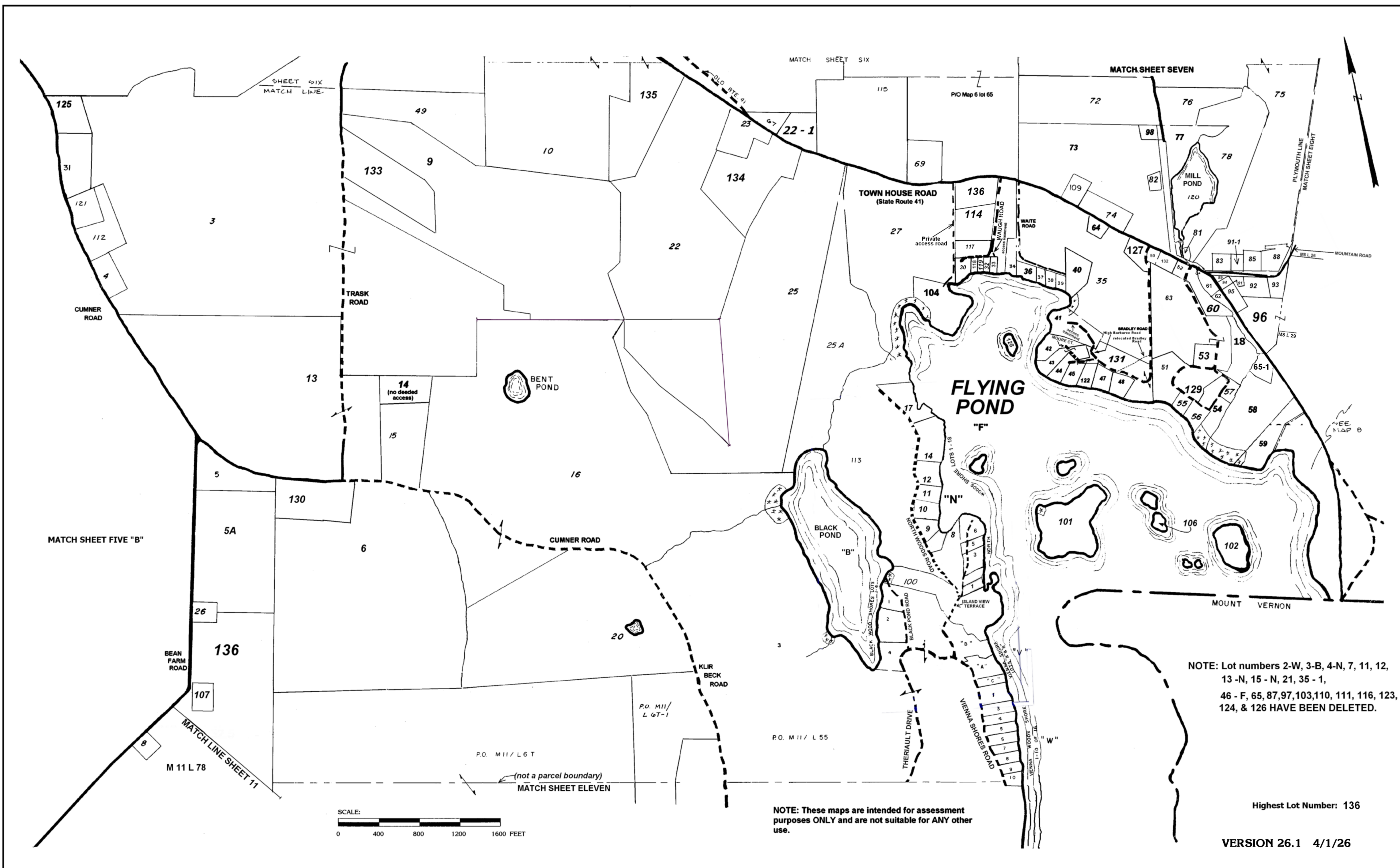

NOTE: Lot numbers 2-W, 3-B, 4-N, 7, 11, 12, 13-N, 15-N, 21, 35-1, 46-F, 65, 87, 97, 103, 110, 111, 116, 123, 124, & 126 HAVE BEEN DELETED.

Highest Lot Number: 136

VERSION 26.1 4/1/26

NOTE: These maps are intended for assessment purposes ONLY and are not suitable for ANY other use.

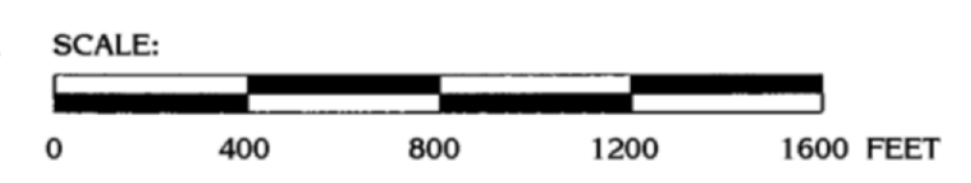

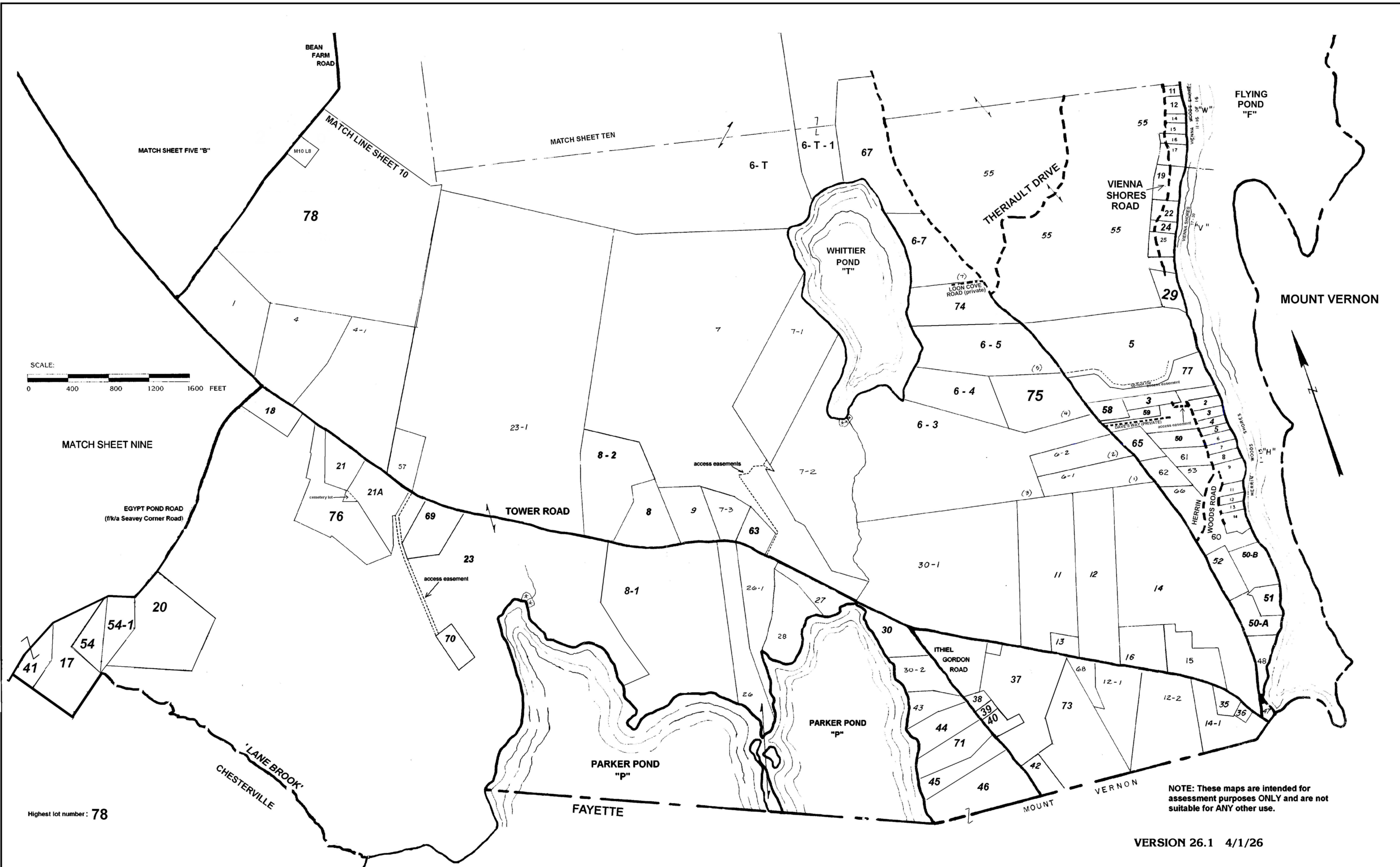

SCALE:
0 400 800 1200 1600 FEET

Highest lot number: 78

NOTE: These maps are intended for assessment purposes ONLY and are not suitable for ANY other use.

VERSION 26.1 4/1/26